

An Bord Planala

(Strategic infrastructure Division)

64 Marlborough St

Dublin 1 DO1 V902

19<sup>th</sup> December, 2018

Parkmore Road,

Ballybrit, Galway H91 WW87

Re: N6 Galway city ring road

Dear Sir/Madam

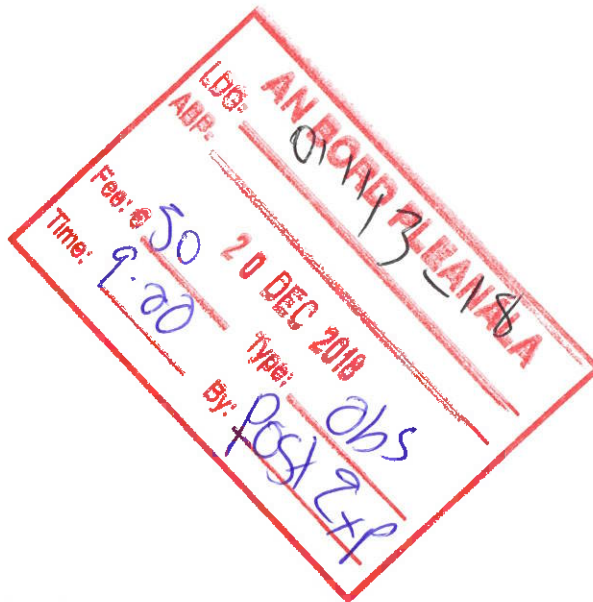

I am Lodging an objection to this proposed road running directly behind my property

I have a list of concerns regarding the building process which have not been addressed to date.

- Dust migration / Dust trespassing general damage to house property, health problems arising from dust pollution
- Traffic at all times of the day and night
- Traffic, noise and dust pollution when the road is complete. Sandwiched in between two extremely busy roads
- Blasting damages to house and property
- Damage to garden wild life
- Noise pollution
- Water table levels
- Effects to percolation and water treatment system
- Services in area affected, water, electricity
- Access/egress to the property
- Access to and from by foot and by car to our local graveyard The Lisheen
- General effects of 5year construction to the aesthesis of my property and the devaluing of my home and my mental health during the course of this construction. This has been a tough process to date

Kind regards

Siobhan Silke

Attachments: Road layout concerning me, Pictures, 1 letter to ARUP, €50 cash by registered post

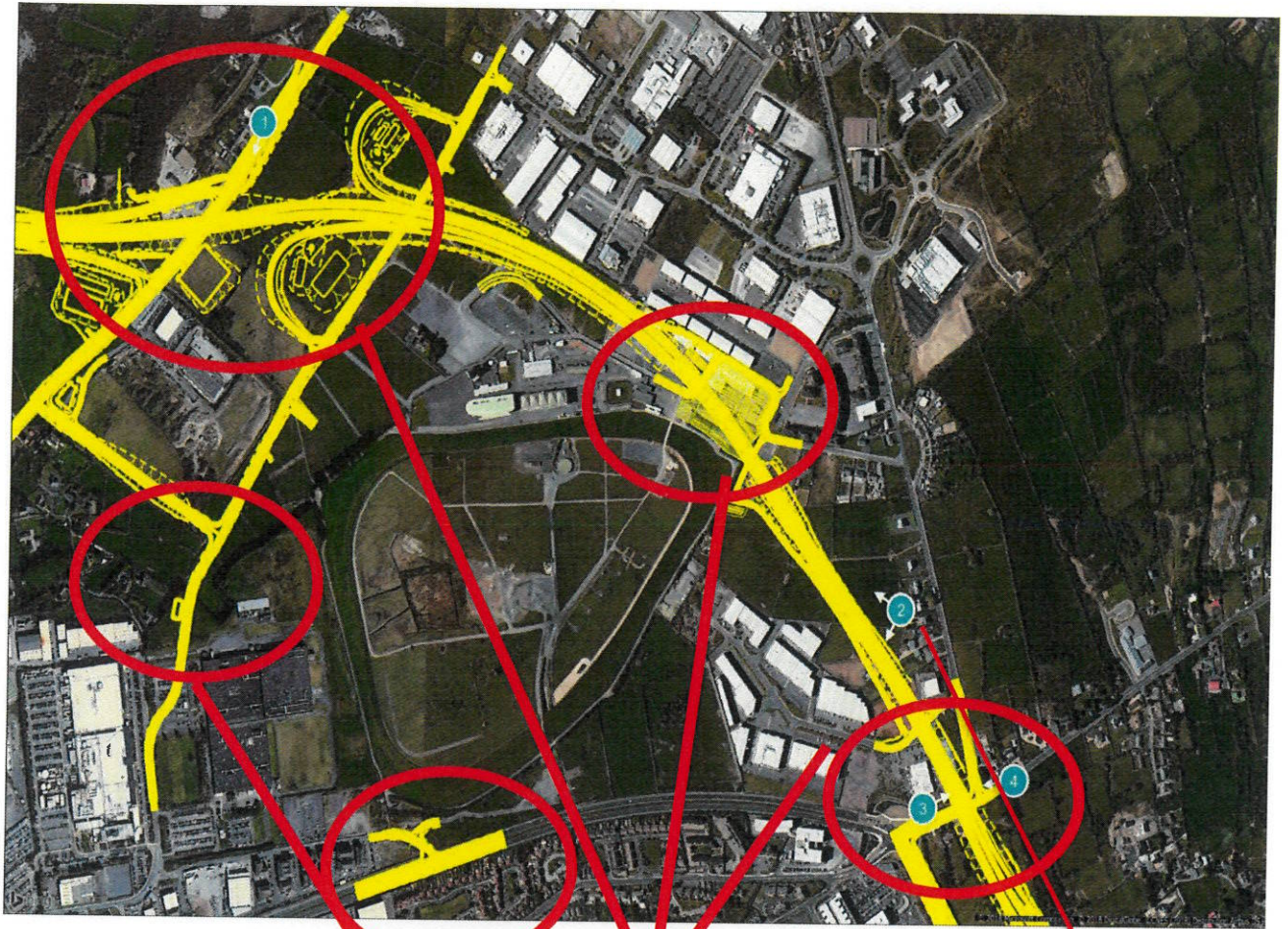

My property fourth two story house on Parkmore road H91 WW87

The 5 surrounding points of construction cut road , tunnel & over bridges

AN BORD PLEANÁLA

20 DEC 2018

LTR DATED \_\_\_\_\_ FROM \_\_\_\_\_  
LDG- \_\_\_\_\_  
ABP- \_\_\_\_\_



## Views from my back Garden





**AN BORD PLEANALA**

**20 DEC 2018**

LTR DATED \_\_\_\_\_ FROM \_\_\_\_\_

LDG- \_\_\_\_\_

ABP- \_\_\_\_\_





AN DOND PLERVALA

20 DEC 2018

LTR DATED \_\_\_\_\_ FROM \_\_\_\_\_

LDG- \_\_\_\_\_

ABP- \_\_\_\_\_

Parkmore Road  
Ballybrit  
Galway

18th December, 2018

ARUP  
Corporate House,  
City East Business Park,  
Ballybrit,  
Galway,  
H91 K5YD  
Ireland

Attn: Michael Gaughan

Dear Michael,

We as part of the Silke family of three homes living on the Parkmore Road wish to express our concerns with the N6 bypass.

Just to give you a snippet of the back ground to this land and the area we live in, I feel you will appreciate our situation a bit better.

This land has been my fathers all his life. During the boom he was offered a lot of money as you can imagine to sell but thankfully he was not interested in the monetary gain but the welfare of his family. We are a family of 10 and my father was always going to provide for us. Three of us now have houses built and one with planning for building, which will hopefully go ahead in the near future.

This process has been very stressful and heated at times and I feel now is the time for you to ensure we have some peace of mind and free of all the various concerns we have. It has taken the greatest toll on my father who's health has been affected by the stress of it all.

**The following are major concerns of ours:**

We need and want walking and car access to the Lisheen grave yard right behind our homes. We have a lot of family members buried there. We keep this graveyard immaculate and gives a lot of us consolation visiting our loved ones there.

We want an Engineer to visit our homes which have all been built to very high spec, we feel with blasting there could be structural damage to them and we need this eliminated if possible

Noise pollution, we are very concerned about this not just during but after construction. We need to be able to sleep soundly at night and for children to be able to sleep and feel safe during the day, therefore we would expect no work being carried out at night and the noise to be at a minimum during the day. What is in place for notice for this blasting and keeping the noise to a minimum?

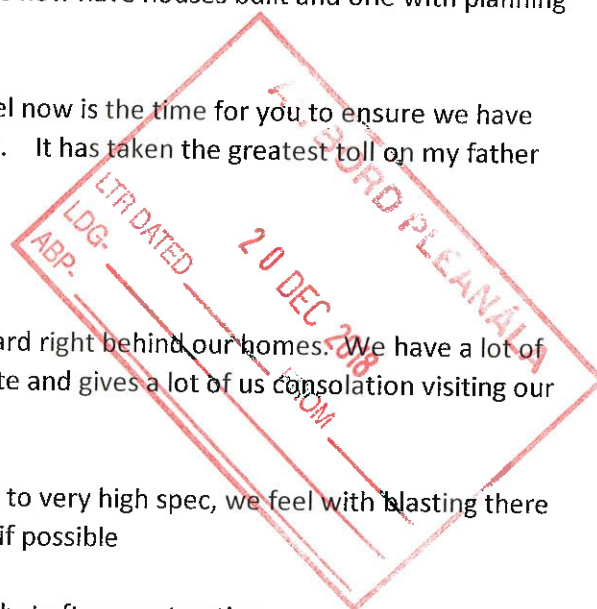

What is in place for the dust migration? Dust to our lungs and our homes? Sinuses and all other diseases!

Once this road is complete we will be sandwiched in between two very busy roads. What is in place to ensure the noise and pollution is kept to a minimum. What health and safety guidelines are you adhering to? What kind of barriers will be in place and are they visually proper also.

What is going in place for road closures? What notice and how will we be notified of these closures?

What is in place for service outages, again what notice and how will we be notified.

No one has taken water levels in the soil at our homes, we have percolation and septic tanks and also a geothermal heating system. What is in place to ensure this does not go down or is damaged in any way

We would appreciate your reply to each of our concerns.

Kind regards

Sarah, Siobhan, Declan and Patrick Silke

Email and telephone contacts for everyone

[REDACTED]

